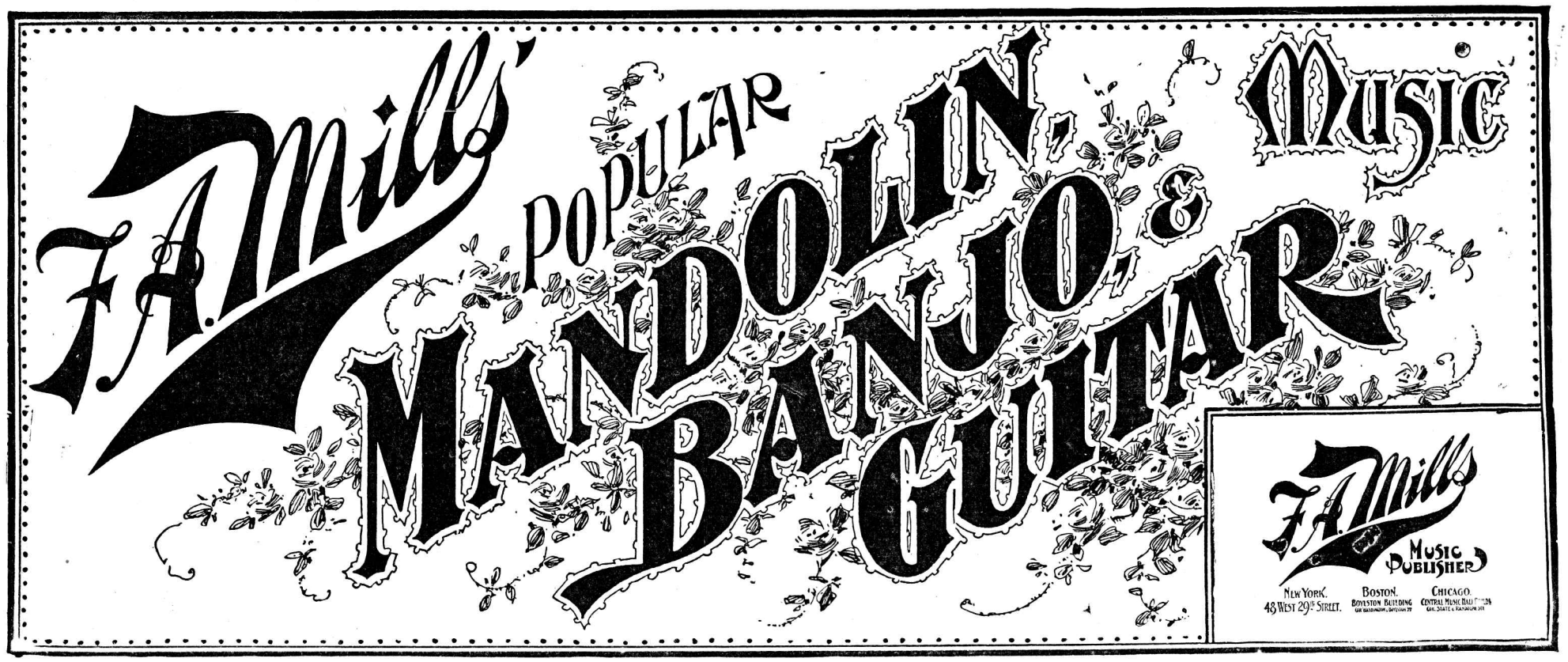

Arizona Kicker, ... John A. O'Keefe
Schottische (Characteristic.)

Asleep in the Deep, ... H. W. Petrie
Song.

At a Georgia Camp Meeting, ... Kerry Mills
Characteristic Two-step March.

Black Cupid's Birthday, ... J. P. Stephens
Characteristic Two-step March.

Coon Medley, ... Irving Jones
Get Your Money's Worth. Baby Lize.

Dance de Philippines, ... Wm. H. Tyers
Characteristic Dance.

Dance of the Mermaids, ... Robt. Cone
Schottische (Knickerbocker Caprice.)

Ferncliff, ... Warner Crosby
Two-step March.

Florida Echoes, ... Ros. Johnson
Characteristic Two-step March.

Governor's March, ... Ed. S. Jolly

Happy Days in Dixie, ... Kerry Mills
Characteristic Two-step March.

Happy Hours in Coontown, ... C. B. Brown
Characteristic Two-step March.

Hickory Corners, ... Robt. Cone
Characteristic Two-step March.

I'm Living Easy, ... Irving Jones

Impecunious Davis, ... Kerry Mills
Characteristic Two-step March.

I've Waited Honey, Waited Long for You . G. V. Nichols

Japanese Serenade, (A) . . . . . Wm. Loraine

Medley Waltz, ... Kerry Mills
Let Bygones be Bygones. No More Caresses from You.

My New Girl Waltz, ... Charles Shackford

Omar, ... Wm. Loraine
Intermezzo.

"Only Way" Waltzes, ... Wm. Loraine

Rastus on Parade, ... Kerry Mills
Characteristic Two-step March.

Sail Ho! . . . . . H. W. Petrie
Sea Song.

Salome, ... (Inezzoterm.) . . . Wm. Loraine

Sambo, ... Wm. H. Tyers
Characteristic Two-step March.

Scene de Ballet, ... Wm. H. Tyers

Shandon Bells, ... Kerry Mills
Characteristic Two-step March.

She Rests by the Suwanee River, . . Tony Stanford

Suburban, ... J. B. Michaelis
Two-step March.

Sultan March, ... Wm. Loraine

Trocha, ... Wm. H. Tyers
Cuban Dance.

Whistling Rufus . . . . . , Kerry Mills
Characteristic Two-stepMarch.

Published for and Playable in the following Combinations:

Mandolin Solo,	.25
1st and 2d Mandolin,	.40
Mandolin and Guitar,	.40
Two Mandolins and Guitar,	.50
Two Mandolins and Piano,	.60
Mandolin, Guitar and Piano,	.60
Two Mandolins, Guitar and Piano,	.75
Mandolin, Banjo and Guitar,	.50
Two Mandolins, Banjo and Guitar,	.60
Mandolin, Banjo and Piano,	.60
Two Mandolins, Banjo and Piano,	.75
Piano Accompaniment,	.40
Guitar Accompaniment,	.25
Mandolin or Violin and Piano,	.50

Banjo Solo,	.25
1st and 2d Banjo,	.40
Banjo and Guitar.	.40
Banjo and Piano,	.50
Two Banjos and Guitar,	.50
Two Banjos and Piano,	.60
Banjo, Guitar and Piano,	.60
Two Banjos, Mandolin and Guitar,	.60
Two Banjos, Guitar and Piano,	.75
Two Banjos, two Mandolins and Guitar,	.75
Two Banjos, Mandolin and Piano,	.75
Two Banjos, two Mandolins and Piano,	.85
1st Banjo, 1st Mandolin, Guitar and Piano,	.75
Two Banjos, two Mandolins, Guitar and Piano,	1.00

FAVORITE WALTZES OF THE YEAR.

THE "ONLY WAY" WALTZES.* . . . . . WM. LORAINE. . . . . Price 50 cts.

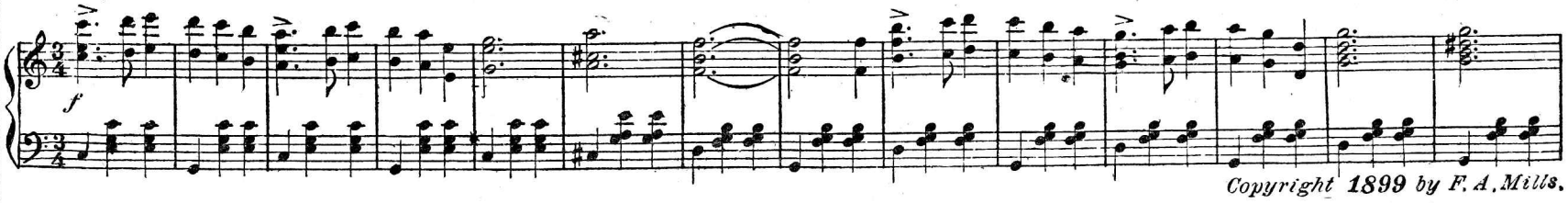

Copyright 1899 by F. A. Mills.

PEGGY WALTZES.* . . . . . MANUEL KLEIN. . . . . Price 50 cts.

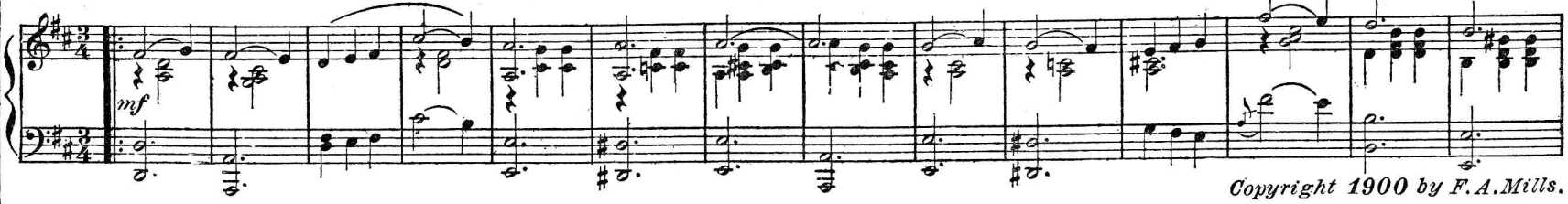

Copyright 1900 by F. A. Mills.

YADDO WALTZES. . . . . ANNA S. HENRY. . . . . Price 50 cts.

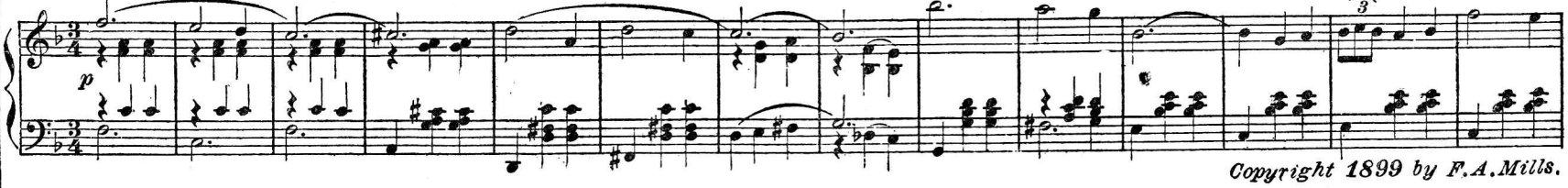

Copyright 1899 by F. A. Mills.

VERONICA. Valse de Ballet. . . . . WM. LORAINE. . . . . Price 50 cts.

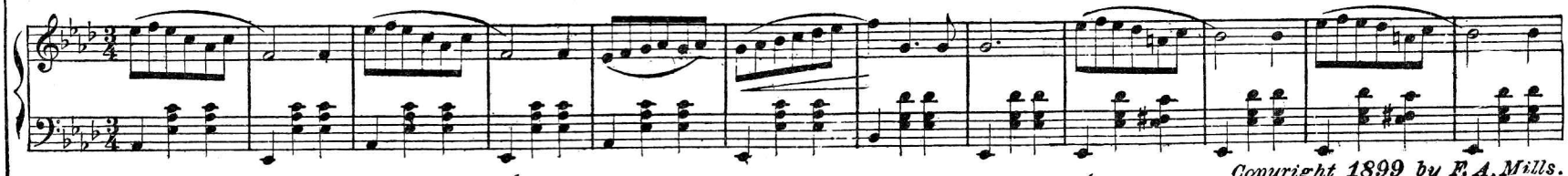

Copyright 1899 by F. A. Mills.

LA BELLE ARCHER WALTZES.* . . . CHAS. CONNOLLY. . . . . Price 50 cts.

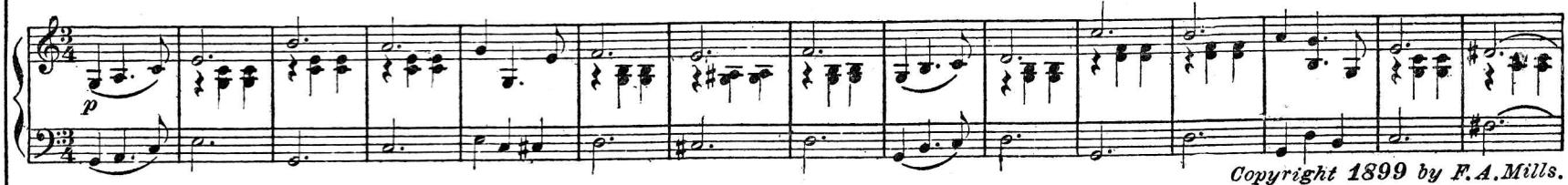

Copyright 1899 by F. A. Mills.

GLORY WALTZES.* . . . . . JOHN J. DUNN. . . . . Price 50 cts.

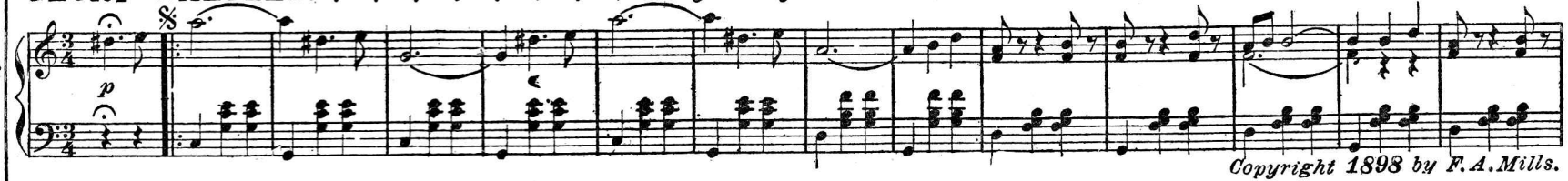

Copyright 1898 by F. A. Mills.

"GREATER AMERICA" WALTZES.* . . . THEO. WENZLIK. . . . . Price 50 cts.

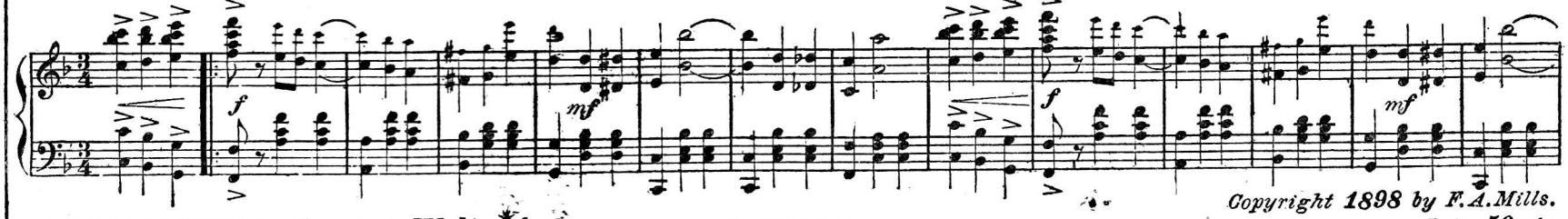

Copyright 1898 by F. A. Mills.

SAN DOMINGO. Spanish Waltz.* . . . . A. C. MARKS. . . . . Price 50 cts.

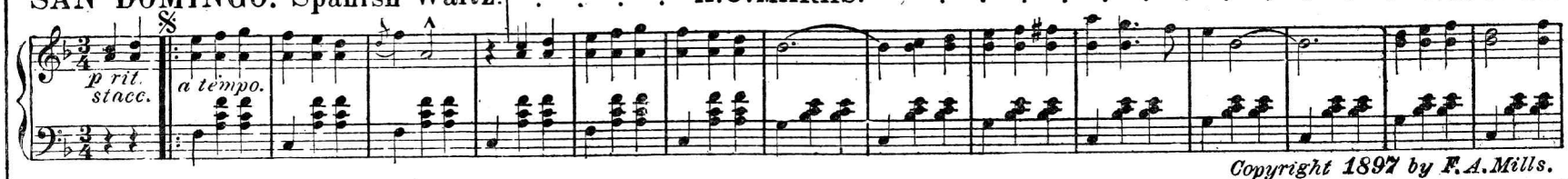

Copyright 1897 by F. A. Mills.

* PUBLISHED FOR MANDOLIN, ORCHESTRA & BAND.

Boylston Building. Boston. ——— F. A. MILLS. 48 West 29th St. New York. ——— Central Music Hall B'ld'g. Chicago.

IMPECUNIOUS DAVIS.

Characteristic Two Step, March, & Cake Walk.

1st BANJO. **KERRY MILLS.**

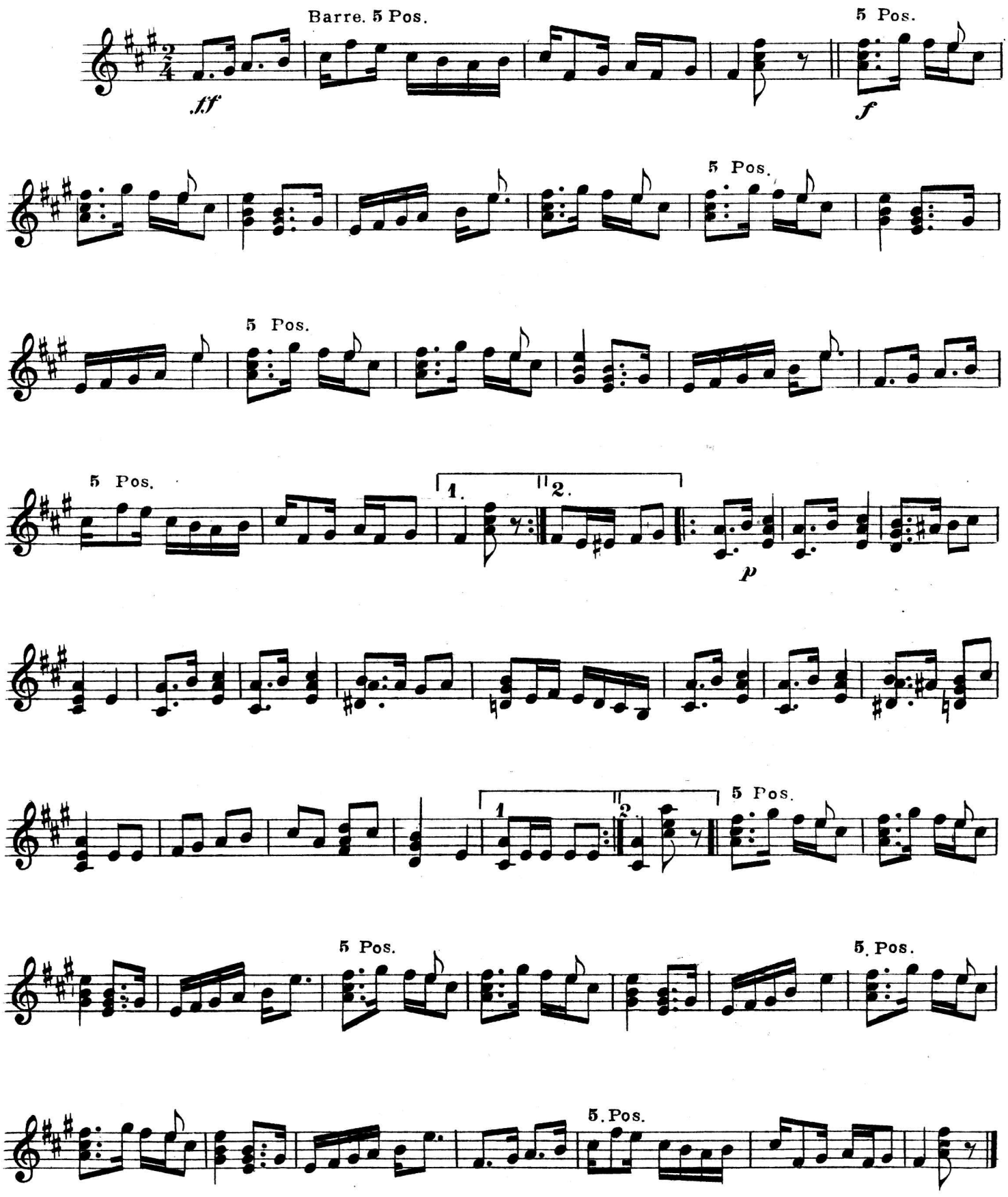

English Copyright Secured.

Copyright 1899 by F. A. Mills, 48 W. 29th St. N. Y.
Chicago, Central Music Hall Bldg.

1st Banjo.

Trio.

mf

Bass string.

10 Pos.

f

ff

10. Pos.

1.

2.

COMPOSITIONS OF MERIT BY WELL-KNOWN COMPOSERS

THE MARCHIONESSE
MAZURKA

Moderato

THEO. F. MORSE.

Boston, Boyleston Building. Copyright, 1900, by F. A. Mills, 48 W. 29th St. N.Y. English Copyright Secured. Chicago, Central Music Hall Bldg.

IN PEKIN.
CHINESE WALTZ.

Dedicated to my friend Mr Louis F. Michaels.

Tempo di Valse.

Composed by WILLIAM LORAINE

604.4 Published by F. A. Mills, 48 W 29th St. New York. Copyrighted 1899 by Hugo V. Schlam. English Copyright Secured. Central Music Hall Bldg. Chicago Ills.

MAZURKA CAPRICE.

Simplified Edition.
(Foreign Fingering.)

By H. SYLVESTER KROUSE.

Copyright, 1899, by F. A. Mills, 48 W. 29th St. N.Y. Chicago, Central Music Hall Bldg. English Copyright Secured.

VALSE LENTE.

Molto moderato e grazioso.

JAMES H. ROGERS.

Copyright 1899 by F. A. Mills, 48 W. 29th St., N. Y. Chicago, Central Music Hall B'ld'g. English Copyright Secured.

These are the Days of "Kerry's" Dances

And the accompanying excerpt is from the latest composition by the man who originated the "Cake Walk" marches that are so popular at present. Kerry Mills' name is synonymous of success, his every composition having an unqualified popularity hitherto unknown in musical history. "Impecunious Davis" is the highly original title of Kerry Mills' New Cake Walk, and has already attained a popularity far exceeding the expectations of the publishers. Like the previous successes of Kerry Mills', "Impecunious Davis" can be had for every known instrumental combination.

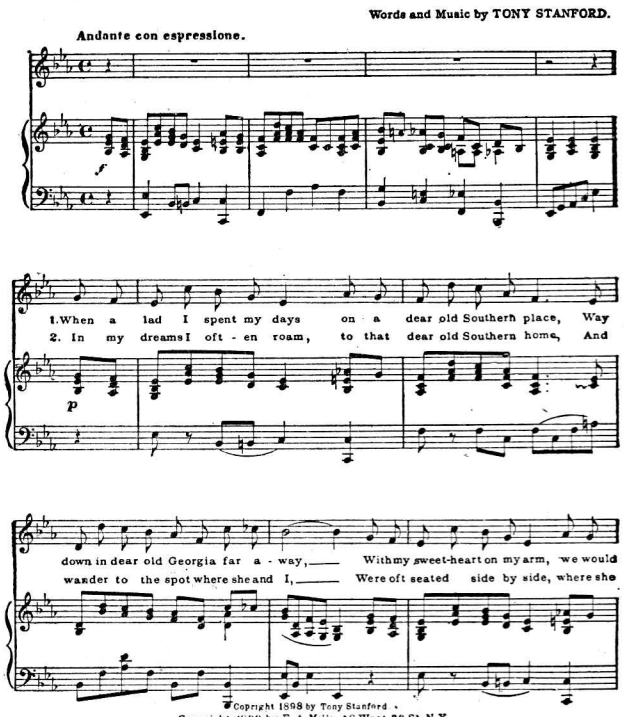

The "Fatal Rose of Red"

A genuine song novelty will be found in this number. Beyond a doubt this song touches the hearts of listeners in a manner that predicts for it an enormous success. Originality itself in its story and music, relating the love of a man which is destroyed by the interference of a rival. A story of two roses—which, by the choice of the fatal one of red—makes two lives unhappy and breaks another's heart.

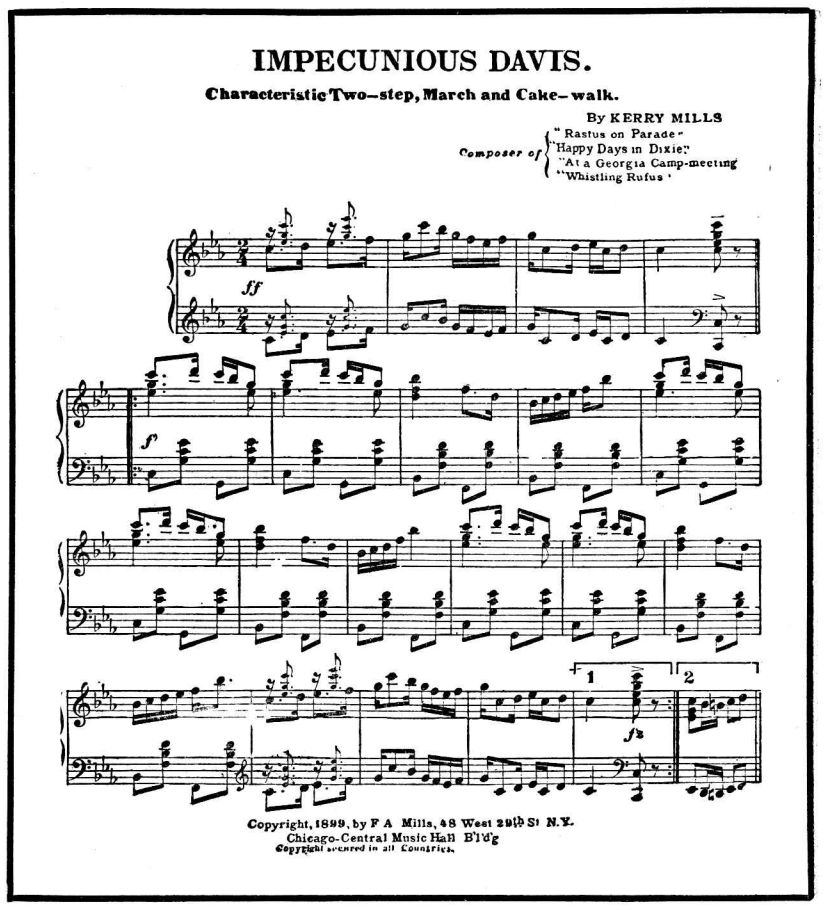

"She Rests by the Suwanee River"

Is the name of the latest popular ballad of the day. This is the pretty song that you hear sung in vaudeville houses, and so charmingly illustrated with colored pictures. This ballad is undoubtedly one of the song successes of the period, and we safely predict a popularity for it that will be far and wide. Full of sentiment and telling a pathetic story of southern life that is appealing beyond expression.

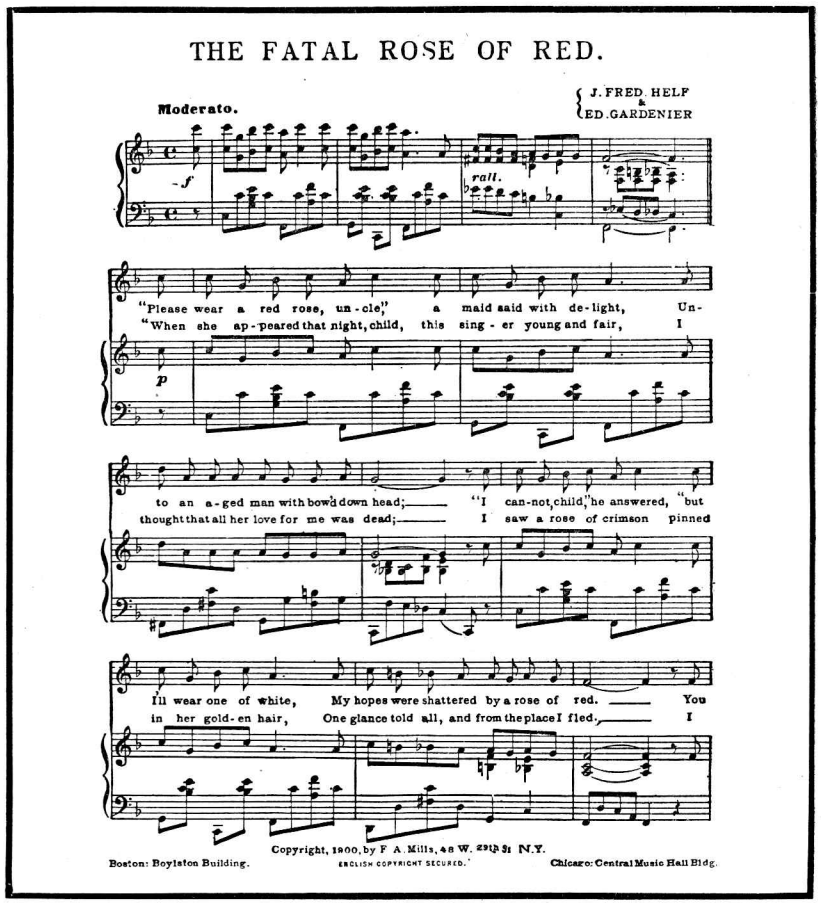

WHERE THEY SELL MUSIC THEY SELL THESE.